

LEGEND

-  FOUND OR SET SECTION CORNER
 -  CALCULATED SECTION CORNER
- DESCRIPTIONS OF THE SECTION CORNERS ARE AVAILABLE FROM THE CENTRAL AND SOUTHERN FLORIDA FLOOD CONTROL DISTRICT. HORIZONTAL DATUM IS BASED ON THE STATE PLANE RECTANGULAR COORDINATE SYSTEM ESTABLISHED FOR THE EAST ZONE OF FLORIDA.
- NOTE: RAW SURVEY DATA FOR THIS MAP WAS COMPILED PRIMARILY IN THE 1960'S.

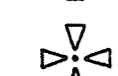

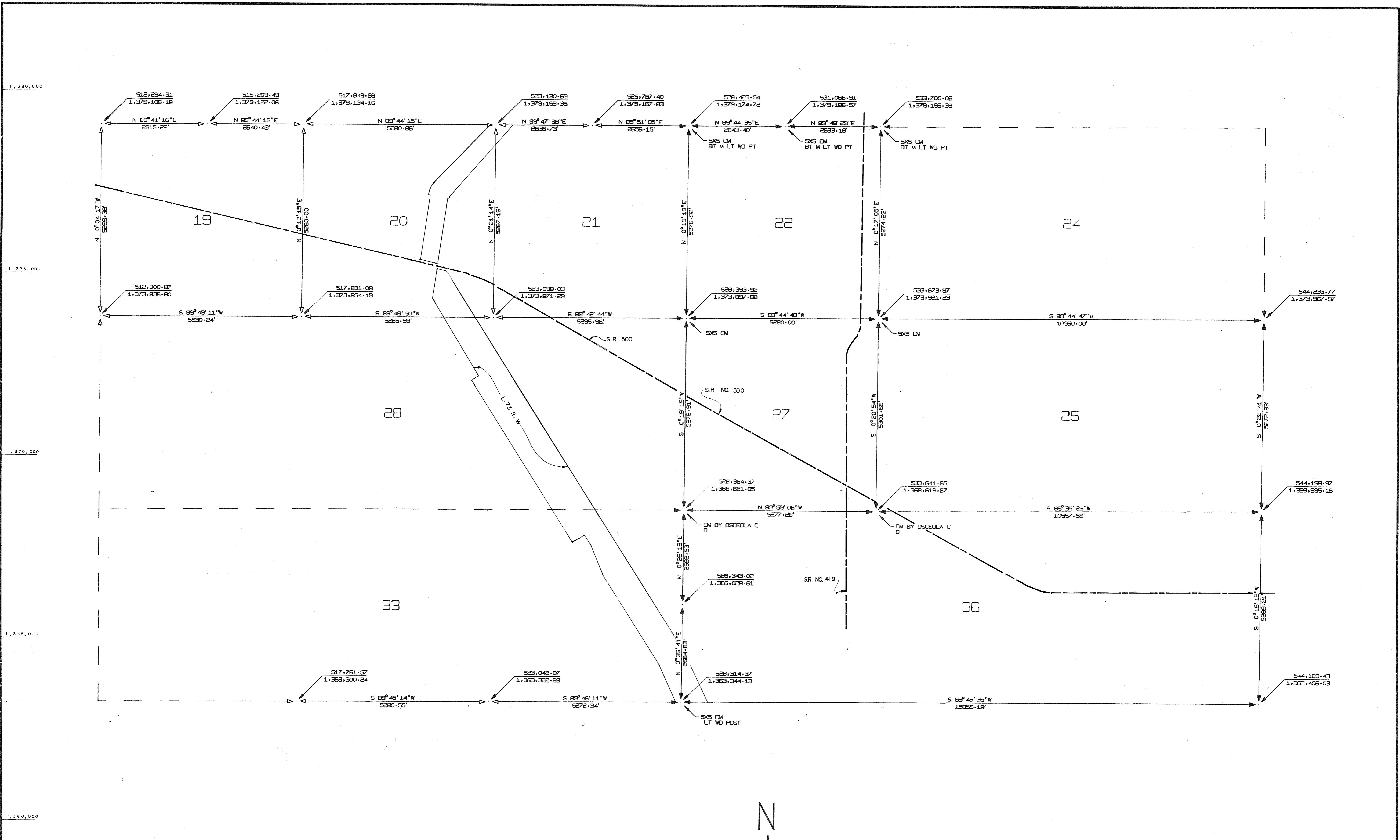

ENGINEERING DIVISION	
CENTRAL AND SOUTHERN FLORIDA FLOOD CONTROL DISTRICT	
901 EVERNIA STREET WEST PALM BEACH, FLORIDA	
NORTH HALF	
TWP 27 S RGE 34 E	
OSCEOLA COUNTY	
DESIGN	DRAWING NUMBER
APPROVED	SHEET
SURVEY	OF

SCALE:	1" = 1,000'		
DRAWN:	BY:	DATE:	
TRACED:	P.L.H.		
CHECKED:	DATE:	REVISIONS	
DWN:	CKD:	DATE:	

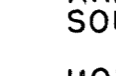

LEGEND

-  FOUND OR SET SECTION CORNER
-  CALCULATED SECTION CORNER
-  DESCRIPTIONS OF THE SECTION CORNERS ARE AVAILABLE FROM THE CENTRAL AND SOUTHERN FLORIDA FLOOD CONTROL DISTRICT.
-  HORIZONTAL DATUM IS BASED ON THE STATE PLANE RECTANGULAR COORDINATE SYSTEM ESTABLISHED FOR THE EAST ZONE OF FLORIDA IN THE 1960'S.

RAW SURVEY DATA FOR THIS MAP WAS COMPILED PRIMARILY IN THE 1960'S.



ENGINEERING DIVISION			
CENTRAL AND SOUTHERN FLORIDA FLOOD CONTROL DISTRICT			
901 EVERNIA STREET		WEST PALM BEACH, FLORIDA	
SOUTH HALF			
TWP 27 S RGE 34 E			
OSCEOLA COUNTY			
DESIGN	APPROVED	DRAWING NUMBER	SHEET
SURVEY	DATE	OF	OF

SCALE: 1" = 1000'	DATE	DATE	DATE	DATE	DATE	DATE	DATE	DATE	DATE
DRAWN: S.C.D.	TRACED:	CHECKED:	DESIGN:	APPROVED:	DATE:	DATE:	DATE:	DATE:	DATE:
DWN.	CKD.	DATE	REVISIONS	CHECKED:	DATE	DATE	DATE	DATE	DATE

1,380,000
1,375,000
1,370,000
1,365,000
1,360,000

547,000

547,000

547,000