

RESTORATION SURVEY OF A PORTION OF THE THIRD STANDARD PARALLEL

Through Range 24 East, Range 25 East, Range 26 East,
Range 27 East and Range 28 East

Original Survey by Henry Washington in February, 1843.

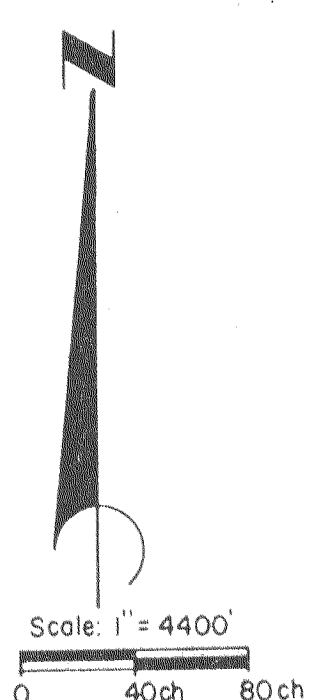
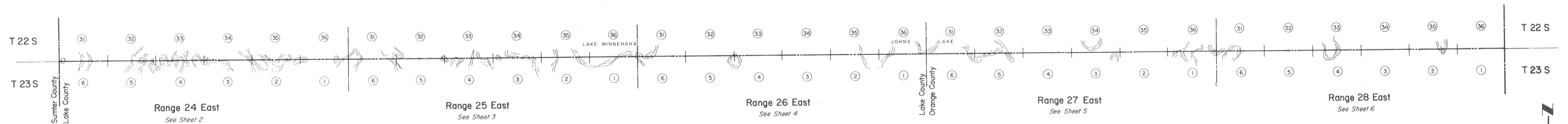

MEMBER
JONES, WOOD & GENTRY, INC.
 PROFESSIONAL LAND SURVEYORS
 136 E. ROBINSON ST.
 ORLANDO, FLORIDA 32801
 305-841-2122

FOR:
 DEPARTMENT OF NATURAL RESOURCES
 CERTIFIED CORRECT:
 DATE Nov. 25, 1981

JOHN B. EARLY
 FLS Reg. No. 1879

MISC C (122)