

FLORIDA DEPARTMENT OF ENVIRONMENTAL PROTECTION
CERTIFIED CORNER RECORD

DOC. # 094006

CORNER DESCRIPTION:

MONUMENTATION DESCRIPTION (EVIDENCE FOUND OR METHOD TO SET)

Depict corner with

FOUND 10" ROUND CONCRETE MONUMENT WITH ALUMINUM DISC STAMPED:

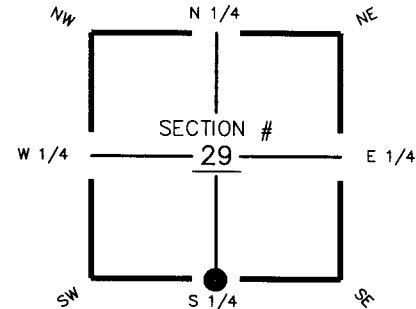

SO. 1/4 COR SEC 29
N985796.57
E647478.68
EL.26.58

HORIZONTAL POSITION INFORMATION (if determined):

Latitude 27°02'43.754" Longitude -80°33'21.270"
Y(NORTHING-Ft.) 985961.143 X(EASTING-Ft.) 800714.243 Zone FL EAST
Convergence 0°12'06.951" Scale factor 0.99996513
Coordinate determination (circle one): Field traverse ☒ GPS
Horizontal datum (circle one): NAD27 NAD83(1986) NAD83(1990) other (explain)
Accuracy (circle one): 1st 2nd ☒ 3rd other

SO 1/4 corner of Section 29
Twp 39 S Rge 38 E
Tallahassee Base Meridian,
County(s), Florida

SET PK NAIL & DISC
STAMPED "LB#7622"

FOUND RAILROAD SPIKE
(NO IDENTIFICATION)

N79°22'44"W 82.19'

N53°57'22"W 86.24'

FOUND 10" ROUND CONCRETE
MONUMENT WITH ALUMINUM DISC

S58°47'42"W 94.32'

FOUND SHIP SPIKE & WASHER
(NO IDENTIFICATION)

Please complete sketch in black ink or type.

SURVEYORS CERTIFICATE:

I certify the monument and accessories indicated above were field located on MARCH 5TH, 2008

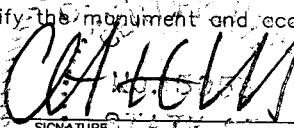
SIGNATURE STATE OF
BOYLE ENGINEERING 5053
FIRM OR AGENCY 7622
3550 CORPORATE PARKWAY LB NO.
ADDRESS
PALM CITY FLORIDA 34990
CITY STATE ZIP
772-286-3883 3-10-08
PHONE NUMBER DATE

EMBOSSSED SEAL OVER SIGNATURE

SEND ORIGINAL TO:
Department of Environmental Protection
Bureau of Surveying and Mapping
3900 Commonwealth Boulevard
Mail Station 105
Tallahassee, Florida 32399

Processed: 3-19-08 MB
B.L.M. - I.D. 240200
QUAD - I.D. 2505 Barley Barler Swamp