

T 29 S - R 30 E -

East Florida.

Rep. with Atlas of May 25/52

Variation 4° 45' East.

Scale 40 ch to an Inch.



Contents.					
Sec	Area	Sec	Area	Sec	Area
1	458.99	13		25	
2	168.72	14	13.87	26	
3	396.10	15	15.62	27	
4	640.	16		28	76.02
5	640.	17	3.88	29	396.68
6	640.	18	465.14	30	620.
7	424.15	19	639.	31	449.10
8	599.03	20	287.77	32	640.
9	527.05	21		33	631.50
10	489.23	22		34	129.92
11	26.	23		35	
12	44.08	24		36	
Total		9441.85 Acres.			

Traverse.					
Course	Dist	Course	Dist	Course	Dist
Sec 12	S 24 E 16.50	Sec 20.			
N 44 W 42.		Sec 10.		North	10.
Sec 1.	North 22.50	S 79 E 39.			
N 20 E 25.	S 34 W 61.40	N 2 W 55.			
N 46 W 14.	Sec 9.	N 71 W 53.			
West 48.	S 87 W 41.	Sec 19.			
Sec 2.	West 39.01	N 20 W 7.50			
N 56 W 72.	Sec 5.	Sec 18.			
N 50 W 20.70	S 74 W 50.	N 5 E 9.			
Sec 3.	N 50 W 52.70	N 3 E 27.			
S 75 W 30.	Sec 7.	Sec 17.			
S 14 W 40.	S 85 W 6.	N 20 E 15.			
S 15 E 20.	N 50 W 30.	West 3.			
S 43 E 16.90	N 59 W 37.	S 17 W 5.			
Sec 10.	West 20.	Sec 15.			
S 42 E 9.50	Sec 34.	S 66 W 24.			
S 17 E 17.	N 19 E 29.	N 40 W 33.			
S 33 E 14.	N 15 W 20.	N 5 E 6.50			
S 18 E 3.61	N 46 W 31.	N 50 W 16.			
Sec 11.	Sec 33.	N 60 W 7.05			
N 16 W 43.10	N 53 W 19.09	Sec 7.			
Sec 14.	Sec 28.	N 55 W 27.			
N 23 E 16.65	N 67 W 70.10	Sec 31.			
West 6.	Sec 29.	N 76 E 35.			
Sec 15.	N 67 W 20.	East 16.50			
East 12.25	N 64 W 44.	S 42 E 44.			
	N 20 W 28.				

450.11 617.10 430.55

Townshipped and Sectioned, in January and February 1852. by **Marcellus A. Williams**, Deputy Surveyor.

Henry H. Sanford, Chairman.
James Sanders

Examined, Compared with Field notes & Approved.
25. May 1852. **P. A. Putnam**
Surveyor General

Williams' Surveys paid for per S. L.
Office Report 2438, of 3 June 1852.

Land Surveyed	By Whom	Date of Contract	No. of Miles	Rate per Mile	Amount
Township Series			9.48.0	once	
Section Series	M. A. Williams	18 th Nov. 1851	21.62.60	Six Dollars	\$300.64
Traverse			18.57.96	once	

Handwritten notes and calculations on the right margin, including a list of numbers (10, 15, 20, 25, 30, 35, 40, 45, 50, 55, 60, 65, 70, 75, 80, 85, 90, 95, 100) and various mathematical operations.

PLAT of STURM ISLANDS Nos. 1 and 2, and LEMON POINT
in
LAKE KISSIMMEE,
in
Sections 11, 12, 13, 14, 23 and 24, T. 29 S., R. 30 E., Talla. Mer.,
FLORIDA.

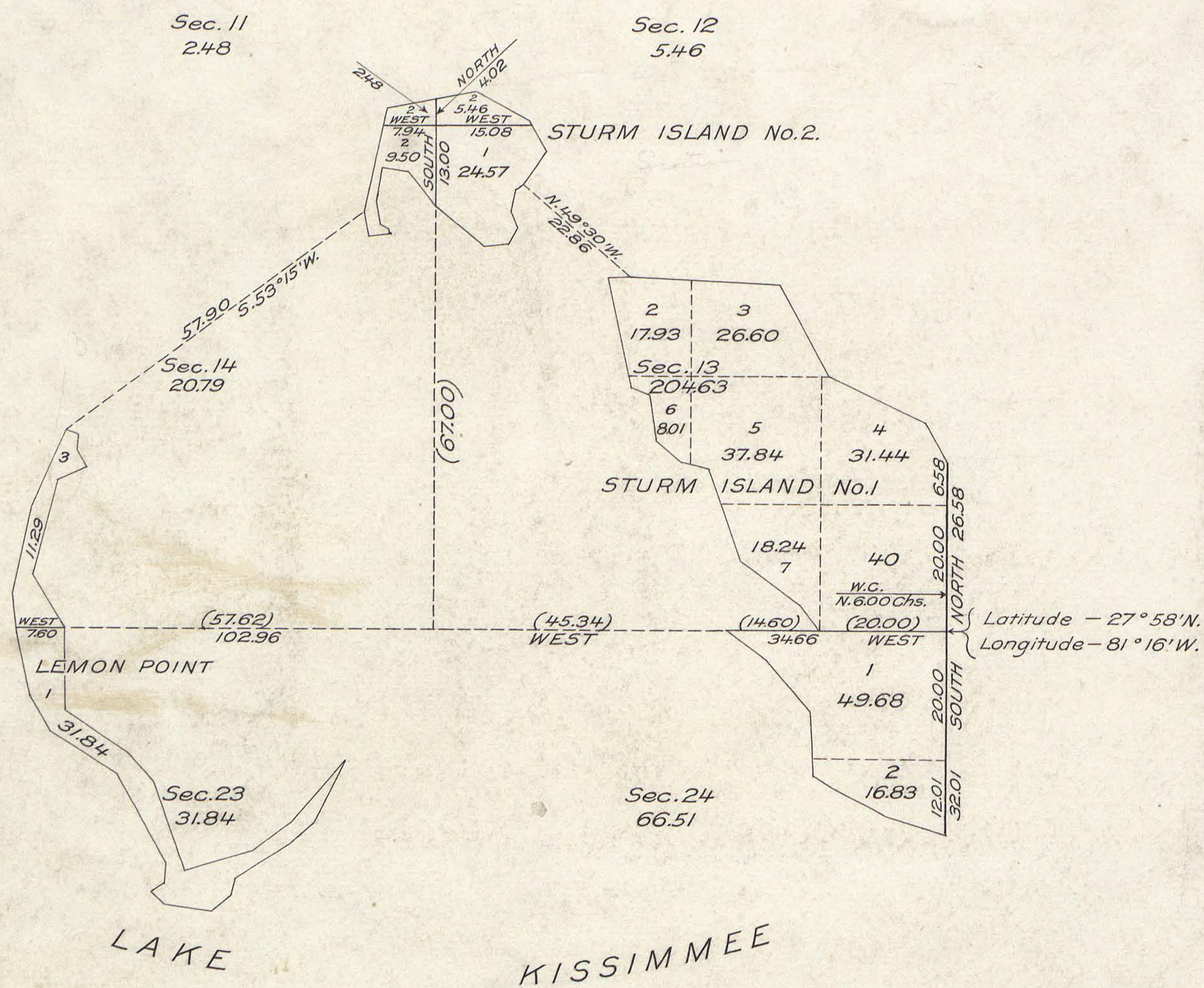

LEGEND

Scale: 20 chains to an inch.
 Surveyed by Chas. M. Pidgeon and Wm. H. Richards,
 Jr., U.S. Surveyors, in April, 1913, and in April, 1915, under
 special instructions dated January 29, 1913, and March
 23, 1915, issued by the Commissioner of the General Land
 Office.
 Distances in parentheses are calculated, and are shown
 for the purpose of indicating the theoretical position of
 certain section lines, as well as the method of subdivid-
 ing the sections.
 Area of lands surveyed = 331.71 acres, not shown up-
 on the plat approved May 25, 1852.

Department of the Interior,
 General Land Office,
 Washington, D.C., January 18, 1917.
 The above plat of Sturm Islands Nos. 1 and 2,
 and Lemon Point in Lake Kissimmee, in Secs. 11, 12, 13,
 14, 23 and 24, T. 29 S., R. 30 E., Tallahassee Meridian,
 Florida, is strictly conformable to the field notes of
 the survey thereof, on file in this office, which have
 been examined and approved.

W. H. P.
 Commissioner and ex officio
 U.S. Surveyor General for Florida.

This card is not a part of the official plat.

Received with Surveyor General's letter of _____

Report No. _____

Posted in Division "O" *May 4, 1917, Vol. 25 p. 212 - A.C.*

Triplicate plat filed with R. and R. _____

Miscellaneous _____

