

STATE OF FLORIDA  
DEPARTMENT OF TRANSPORTATION

SPECIFIC PURPOSE SURVEY

MITIGATION SITES

STATE PROJECT 91090-1508

OKEECHOBEE COUNTY

STATE ROAD 700

INDEX OF SHEETS

SHEET NO.	SHEET DESCRIPTION
1	COVER SHEET
2	SURVEY OF MITIGATION SITE NO. 1
3	SURVEY OF MITIGATION SITE NO. 2

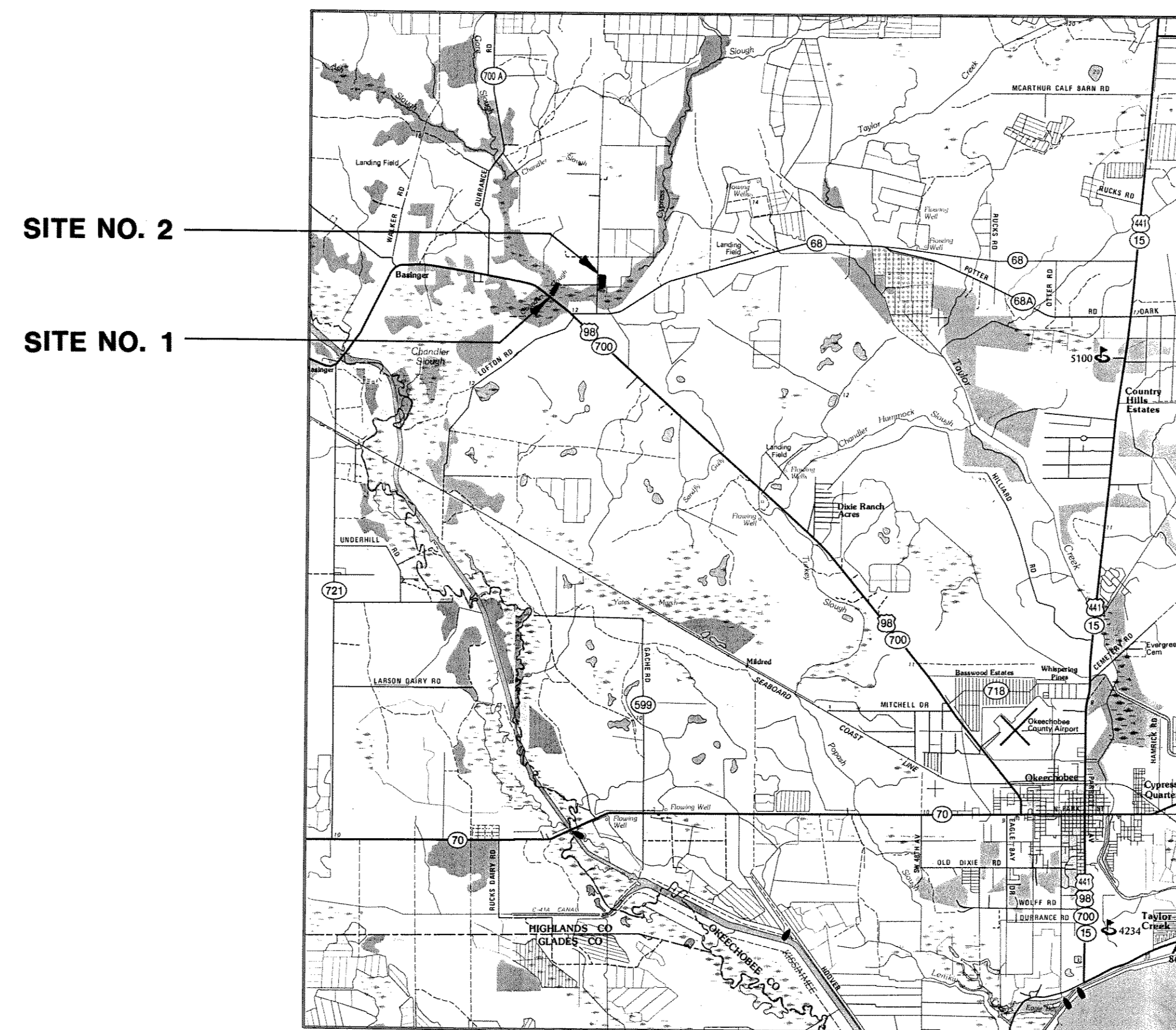
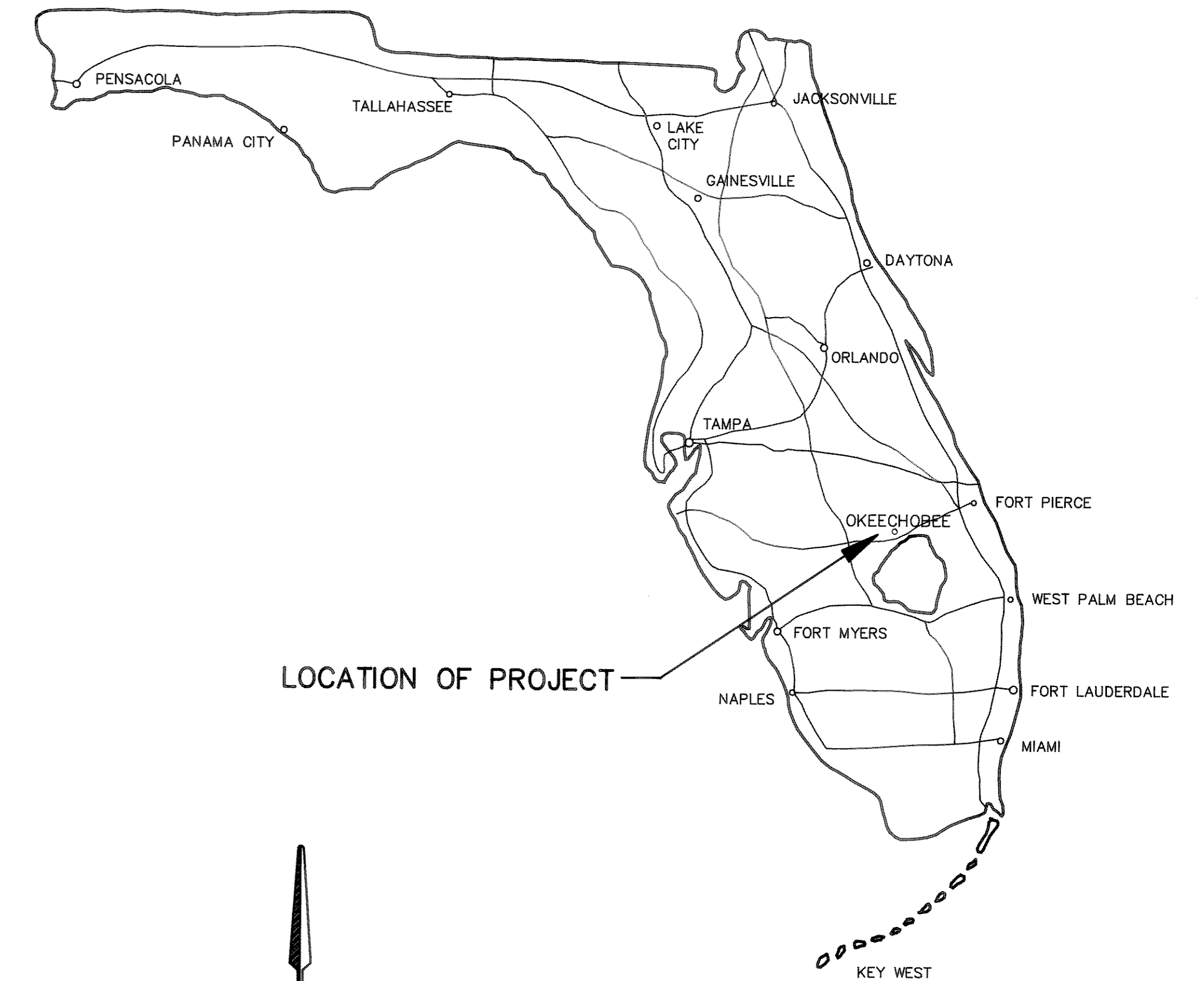

WILLIAMS, HATFIELD & STONER, INC.  
1325 SO. CONGRESS AVE.  
BOYNTON BEACH, FLORIDA 33426

FLORIDA DEPARTMENT OF TRANSPORTATION			
SPECIFIC PURPOSE SURVEY			
STATE ROAD NO. 700		OKEECHOBEE COUNTY	
BY	DATE	APPROVED BY	DATE
DRAWN MSB	7/30/92		
TRACED			
CHECKED FCP	7/30/92		
MAPS PREPARED BY		FIELD BOOK NO'S	
		1003026	
W.P.I. NO. 1117157		SCALE 1" = 50'	
SECTION	91090-1508	SHEET	1 OF 3

REVISION	BY	DATE

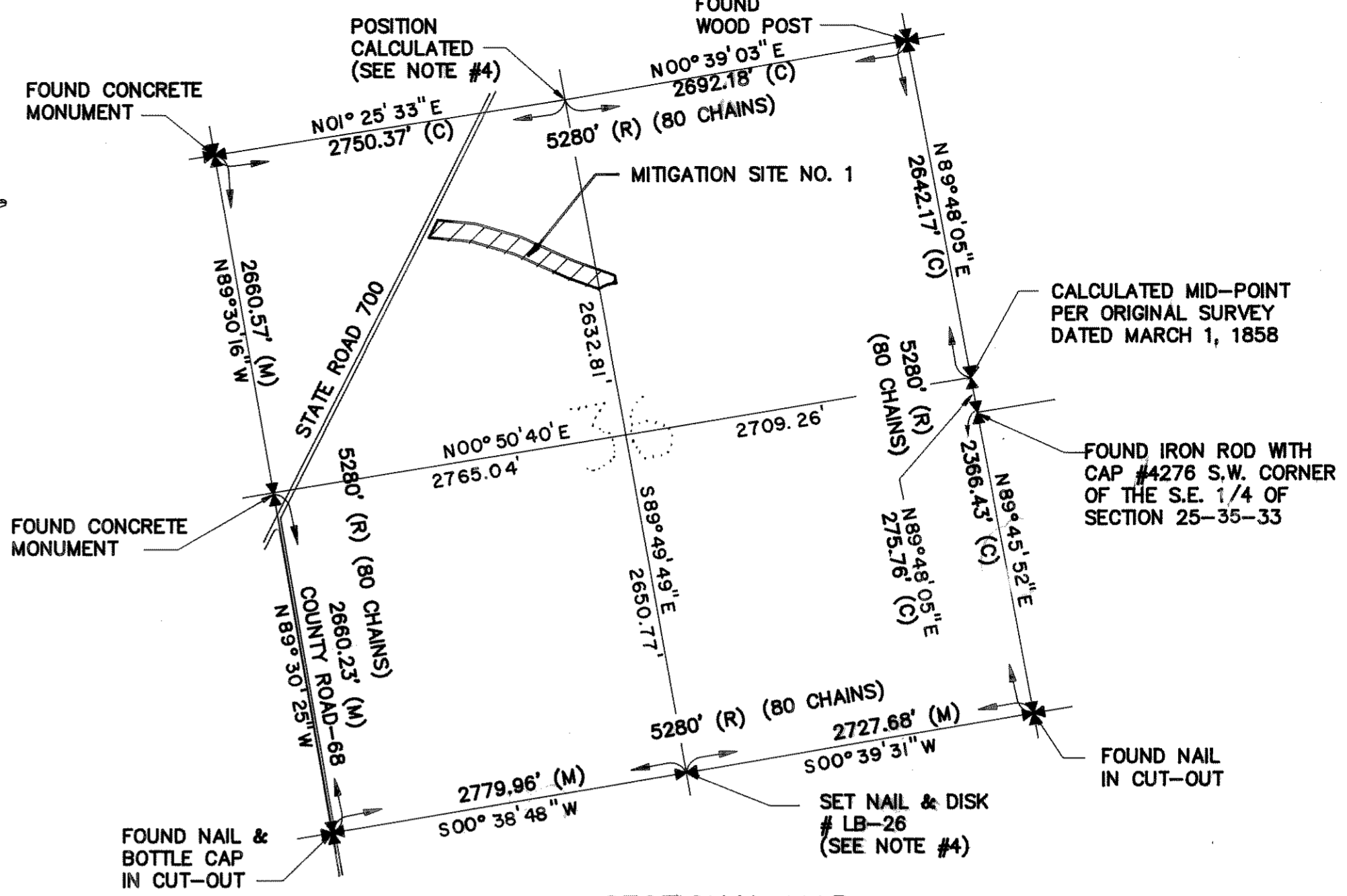
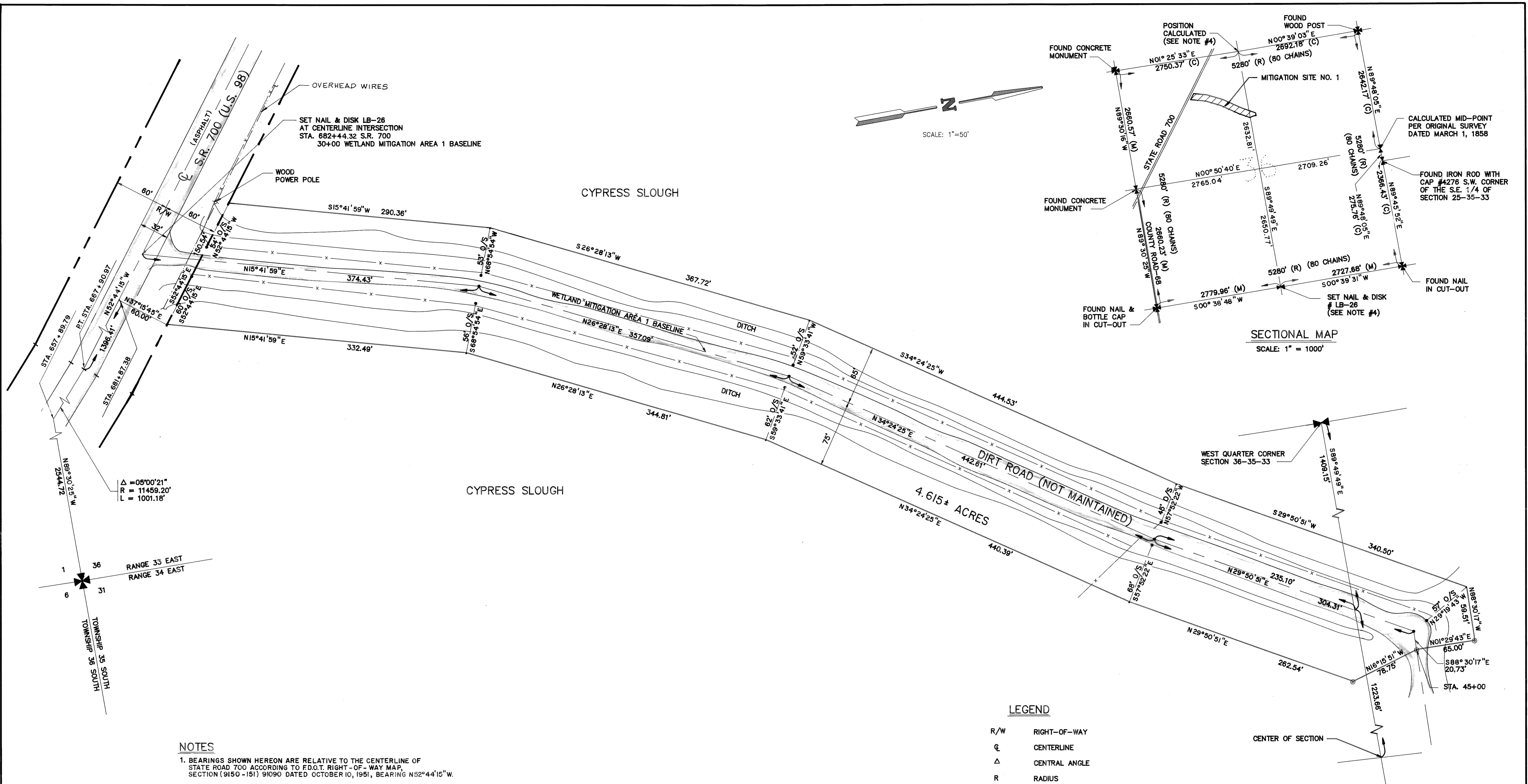

**NOTES**

1. BEARINGS SHOWN HEREON ARE RELATIVE TO THE CENTERLINE OF STATE ROAD 700 ACCORDING TO F.D.O.T. RIGHT-OF-WAY MAP, SECTION (9150-151) 91090 DATED OCTOBER 10, 1951, BEARING N82°44'15"W.
2. THE LANDS SHOWN HEREON WERE NOT ABSTRACTED FOR OWNERSHIP, RIGHTS-OF-WAY OR EASEMENTS.
3. SPECIFIC PURPOSE SURVEY SHOWN HEREON IS FOR THE DELINEATION OF THE BOUNDARY OF MITIGATION SITE NO. 1 AS REQUESTED BY THE FLORIDA DEPARTMENT OF TRANSPORTATION.
4. SECTIONAL INFORMATION AND MONUMENTATION AS DEPICTED ON FLORIDA DEPARTMENT OF TRANSPORTATION RIGHT OF WAY MAP SECTION NO. 9150-151.
5. NOT VALID UNLESS SIGNED AND EMBOSSED WITH SURVEYOR'S SEAL.

**CERTIFICATE:**

THIS IS TO CERTIFY THAT I HAVE RECENTLY SURVEYED THE PROPERTY DESCRIBED HEREON AND HAVE SET OR FOUND MONUMENTS AS INDICATED ON THIS SKETCH AND THAT SAID ABOVE GROUND SURVEY AND SKETCH ARE ACCURATE AND CORRECT TO THE BEST OF MY KNOWLEDGE AND BELIEF. I FURTHER CERTIFY THAT THIS SURVEY MEETS THE MINIMUM TECHNICAL STANDARDS FOR LAND SURVEYING UNDER RULE 21HH-6 F.A.C. ADOPTED BY THE FLORIDA BOARD OF LAND SURVEYORS, SEPTEMBER 1, 1981.

FRANK C. PALMER  
 PROFESSIONAL LAND SURVEYOR NO. 5015  
 STATE OF FLORIDA

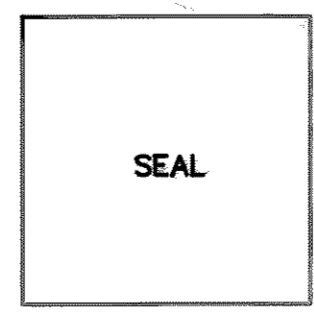

**LEGEND**

- R/W RIGHT-OF-WAY
- CL CENTERLINE
- Δ CENTRAL ANGLE
- R RADIUS
- L LENGTH
- (R) RECORDED
- (M) MEASURED
- (C) CALCULATED
- LB-26 DEPARTMENT OF PROFESSIONAL REGULATION CORPORATE NUMBER FOR AUTHORITY TO OFFER PROFESSIONAL LAND SURVEY SERVICES
- CORNER SET-1/2" IRON PIPE WITH CAP LB-26
- 1/2" IRON PIPE WITH CAP LB-26
- O/S OFFSET
- x — BARBED WIRE FENCE
- STA. STATION
- P.T. POINT OF TANGENCY

**MITIGATION SITE NO. 1**

WILLIAMS, HATFIELD & STONER, INC.  
 1325 SO. CONGRESS AVE.  
 BOYNTON BEACH, FLORIDA 33426

FLORIDA DEPARTMENT OF TRANSPORTATION			
SPECIFIC PURPOSE SURVEY			
STATE ROAD NO. 700		OKEECHOBEE COUNTY	
BY	DATE	APPROVED BY	DATE
MSB	7/30/92		
TRACED			
CHECKED	FCP	7/30/92	
MAPS PREPARED BY		FIELD BOOK NO'S	
		1003026	
W.P.L. NO.	1117157	SCALE	1"=50'
SECTION	91090-1508	SHEET	2 OF 3

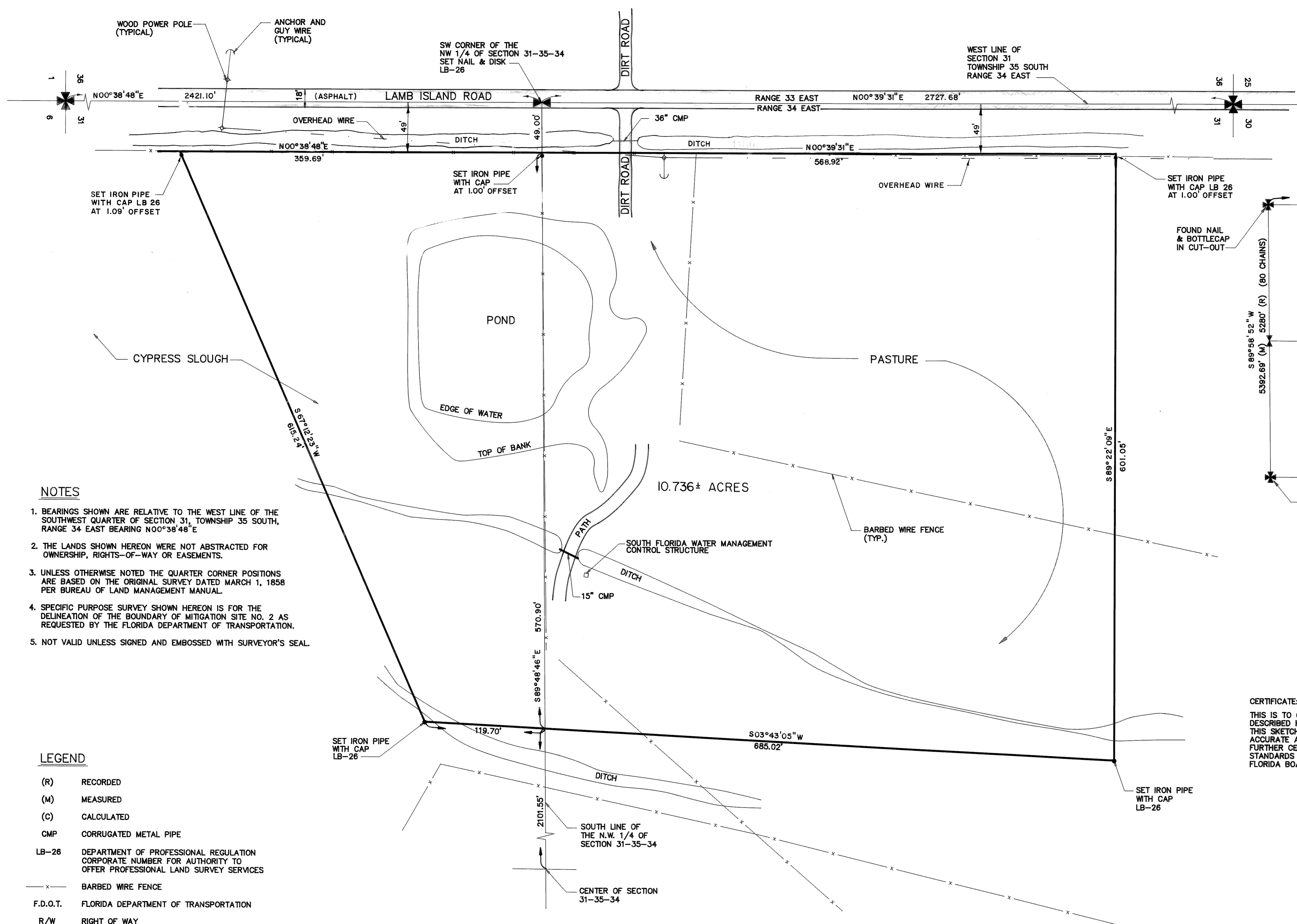

SCALE: 1"=50'

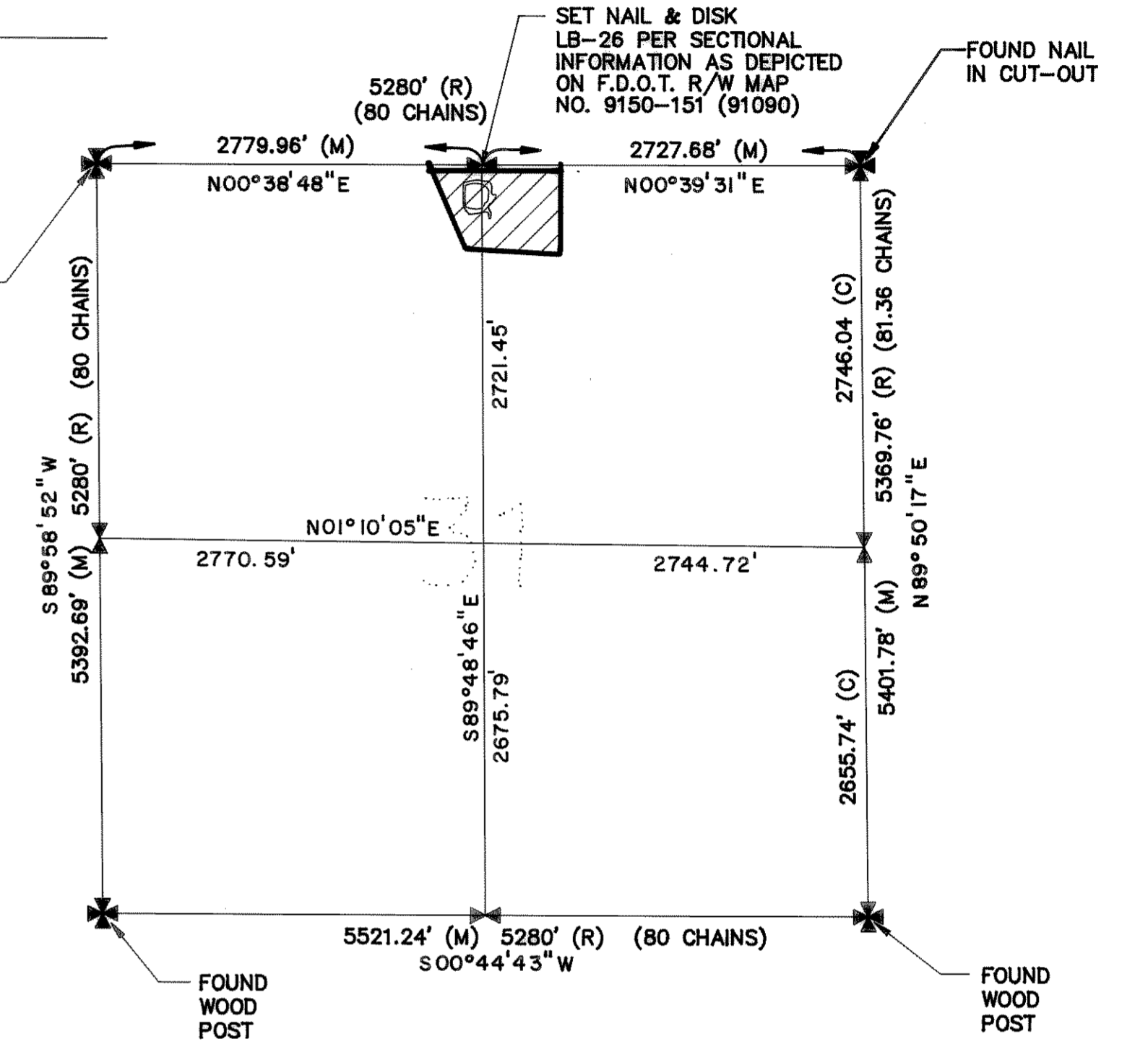

**SECTION MAP**

SCALE: 1" = 1000'

**NOTES**

1. BEARINGS SHOWN ARE RELATIVE TO THE WEST LINE OF THE SOUTHWEST QUARTER OF SECTION 31, TOWNSHIP 35 SOUTH, RANGE 34 EAST BEARING  $N00^{\circ}38'48''E$
2. THE LANDS SHOWN HEREON WERE NOT ABSTRACTED FOR OWNERSHIP, RIGHTS-OF-WAY OR EASEMENTS.
3. UNLESS OTHERWISE NOTED THE QUARTER CORNER POSITIONS ARE BASED ON THE ORIGINAL SURVEY DATED MARCH 1, 1858 PER BUREAU OF LAND MANAGEMENT MANUAL.
4. SPECIFIC PURPOSE SURVEY SHOWN HEREON IS FOR THE DELINEATION OF THE BOUNDARY OF MITIGATION SITE NO. 2 AS REQUESTED BY THE FLORIDA DEPARTMENT OF TRANSPORTATION.
5. NOT VALID UNLESS SIGNED AND EMBOSSED WITH SURVEYOR'S SEAL.

**LEGEND**

- (R) RECORDED
- (M) MEASURED
- (C) CALCULATED
- CMP CORRUGATED METAL PIPE
- LB-26 DEPARTMENT OF PROFESSIONAL REGULATION CORPORATE NUMBER FOR AUTHORITY TO OFFER PROFESSIONAL LAND SURVEY SERVICES
- x — BARBED WIRE FENCE
- F.D.O.T. FLORIDA DEPARTMENT OF TRANSPORTATION
- R/W RIGHT OF WAY

**CERTIFICATE:**

THIS IS TO CERTIFY THAT I HAVE RECENTLY SURVEYED THE PROPERTY DESCRIBED HEREON AND HAVE SET OR FOUND MONUMENTS AS INDICATED ON THIS SKETCH AND THAT SAID ABOVE GROUND SURVEY AND SKETCH ARE ACCURATE AND CORRECT TO THE BEST OF MY KNOWLEDGE AND BELIEF. I FURTHER CERTIFY THAT THIS SURVEY MEETS THE MINIMUM TECHNICAL STANDARDS FOR LAND SURVEYING UNDER RULE 21HH-6 F.A.C. ADOPTED BY THE FLORIDA BOARD OF LAND SURVEYORS, SEPTEMBER 1, 1981.

FRANK C. PALMER  
PROFESSIONAL LAND SURVEYOR NO. 5015  
STATE OF FLORIDA



MITIGATION SITE NO. 2  
WILLIAMS, HATFIELD & STONER, INC.  
1325 SO. CONGRESS AVE.  
BOYNTON BEACH, FLORIDA 33426

FLORIDA DEPARTMENT OF TRANSPORTATION			
SPECIFIC PURPOSE SURVEY			
STATE ROAD NO. 700		OKEECHOBEE COUNTY	
BY	DATE	APPROVED BY	DATE
DRAWN	MSB 7/30/92		
TRACED			
CHECKED	FCP 7/30/92		
MAPS PREPARED BY		FIELD BOOK NO'S	
		1003026	
W.P.I. NO. 1117157		SCALE 1" = 50'	
SECTION	91090-1508	SHEET	3 OF 3